

92°36'W

92°35'W

92°34'W

38°58'N

38°58'N

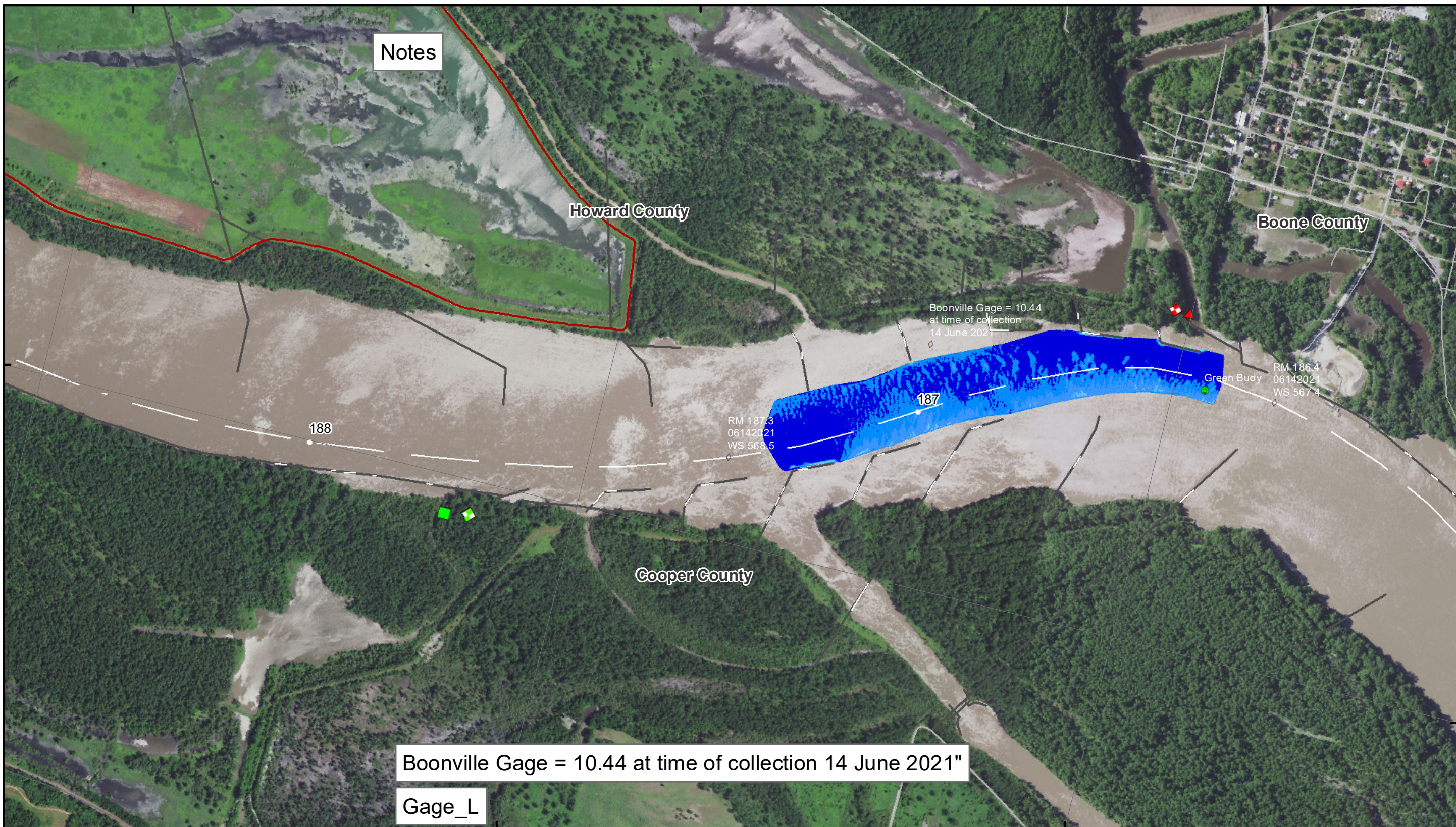

Notes

Boonville Gage = 10.44 at time of collection 14 June 2021"

Gage\_L

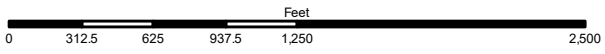
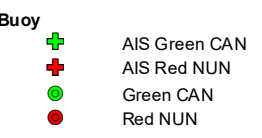
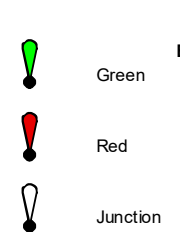
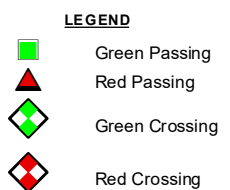
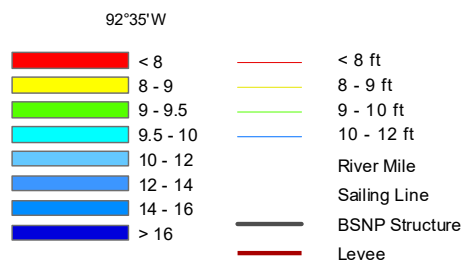
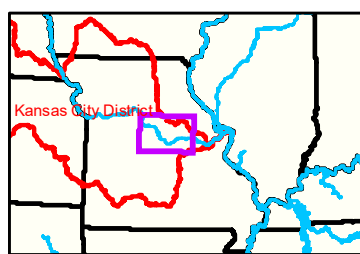

**NOTES:**  
 Horizontal Coordinate System:  
 World Geodetic System of 1984 (WGS84), projected to the  
 Universal Transverse Mercator (UTM) Zone 15 North.  
 Distance units in U.S. Survey Feet

Vertical Datum:  
 Soundings are shown in feet and indicated depths  
 are referenced to water surface at time of collection.

The information depicted on this map represents the results of a survey  
 conducted on the date indicated and can only be considered  
 to represent the general condition existing at that time.

The location of navigation aids are based on and provided by  
 the U.S. Coast Guard.



**DISCLAIMER:** The United States Government is authorized to reproduce and distribute reprints for government purposes not withstanding that the copyright notice may appear hereon. This document is in the public domain in the United States of America. The information contained herein is the property of the U.S. Army Corps of Engineers and is not to be distributed outside the organization without the express written permission of the U.S. Army Corps of Engineers. The information contained herein is not to be used for any purpose other than that for which it was prepared. The information contained herein is not to be used for any purpose other than that for which it was prepared. The information contained herein is not to be used for any purpose other than that for which it was prepared.

KANSAS CITY DISTRICT MISSOURI RIVER AREA OFFICE	
Surveyed By:	NR, A/O
Submitted:	NR, A/O
Approved:	NR, A/O

**Survey Information**  
 MO\_02\_LMR  
 MO\_02\_LMR\_20210614\_CS\_186\_5\_187\_2\_SORT  
 14 June 2021

**Sheet  
 Number  
 40 of 46**